

ID	Task Mode	Task Name	Duration	Start	Finish	Predecessors	Milestone															
								M	J	S	N	J	M	M	J	S	N	J	M	M	J	S
1		<b>GENEVA ATB-20-2.01</b>	<b>327 days</b>	<b>Wed 2/14/24</b>	<b>Mon 9/8/25</b>			No	<b>GENEVA ATB-20-2.01</b>													
2		SUBMITTAL PROCUREMENT	80 days	Wed 2/14/24	Tue 7/2/24			No	SUBMITTAL PROCUREMENT													
3		PRE-CONSTRUCTION MEETING	1 day	Wed 2/14/24	Wed 2/14/24			Yes	PRE-CONSTRUCTION MEETING													
4		SUBMITTAL REVIEW	150 days	Wed 2/14/24	Thu 10/31/24			No	SUBMITTAL REVIEW													
5																						
6																						
7		MOBILIZATION	1 day	Mon 4/8/24	Mon 4/8/24			No	MOBILIZATION													
8																						
9		<b>PHASE 2</b>	<b>247.5 days</b>	<b>Mon 4/8/24</b>	<b>Thu 6/12/25</b>			No	<b>PHASE 2</b>													
10		INSTALL DETOUR	1 day	Mon 4/8/24	Mon 4/8/24			No	INSTALL DETOUR													
11		INSTALL SWPPP (WHOLE PROJECT)	1 day	Tue 4/9/24	Tue 4/9/24	10		No	INSTALL SWPPP (WHOLE PROJECT)													
12		SAWCUTTING	1 day	Wed 4/10/24	Wed 4/10/24	11		No	SAWCUTTING													
13		DEWATERING	5 days	Thu 5/9/24	Thu 5/16/24	12		No	DEWATERING													
14		<b>SANITARY WORK</b>	<b>220 days</b>	<b>Mon 5/20/24</b>	<b>Thu 6/5/25</b>			No	<b>SANITARY WORK</b>													
15		TIE IN @ SAN MH 143+77.72	1 day	Mon 5/20/24	Mon 5/20/24	13		No	TIE IN @ SAN MH 143+77.72													
16		INSTALL SMH 16	2 days	Tue 5/21/24	Wed 5/22/24	15		No	INSTALL SMH 16													
17		INSTALL SMH 14	8 days	Tue 6/4/24	Mon 6/17/24	16		No	INSTALL SMH 14													
18		INSTALL SMH 13	10 days	Mon 6/24/24	Tue 7/9/24	17		No	INSTALL SMH 13													
19		INSTALL SMH 11	3 days	Tue 7/16/24	Thu 7/18/24	18		No	INSTALL SMH 11													
20		INSTALL SMH 10	4 days	Mon 8/19/24	Thu 8/22/24	19		No	INSTALL SMH 10													
21		INSTALL SMH 9	4 days	Wed 9/11/24	Tue 9/17/24	20		No	INSTALL SMH 9													
22		INSTALL SMH 8	8 days	Wed 9/18/24	Tue 10/1/24	21		No	INSTALL SMH 8													
23		INSTALL SMH 3	6 days	Mon 1/6/25	Tue 1/14/25			No	INSTALL SMH 3													
24		INSTALL SMH 2	3 days	Wed 1/15/25	Mon 1/20/25	23		No	INSTALL SMH 2													
25		INSTALL SMH 1	2 days	Tue 1/21/25	Wed 1/22/25	24		No	INSTALL SMH 1													
26		INSTALL SMH 7	4 days	Mon 3/31/25	Thu 4/3/25	22		No	INSTALL SMH 7													
27		INSTALL SMH 6	4 days	Mon 4/7/25	Thu 4/10/25	26		No	INSTALL SMH 6													
28		INSTALL SMH 5	5 days	Mon 4/14/25	Mon 4/21/25	27		No	INSTALL SMH 5													
29		INSTALL SMH 4	6 days	Tue 4/22/25	Wed 4/30/25	28		No	INSTALL SMH 4													
30		INSTALL SMH 12	2 days	Thu 5/1/25	Mon 5/5/25	29		No	INSTALL SMH 12													
31		INSTALL SMH 15	2 days	Tue 5/6/25	Wed 5/7/25	30		No	INSTALL SMH 15													
32		INSTALL SANITARY LATERALS (East of Lockwood)	28 days	Mon 9/16/24	Thu 10/31/24			No	INSTALL SANITARY LATERALS (East of Lockwood)													
33		INSTALL SANITARY LATERALS (West of Lockwood)	16 days	Mon 5/12/25	Thu 6/5/25			No	INSTALL SANITARY LATERALS (West of Lockwood)													
34																						
35		<b>PHASE 1</b>	<b>10 days</b>	<b>Thu 1/23/25</b>	<b>Mon 2/10/25</b>			No	<b>PHASE 1</b>													
36		INSTALL DETOUR	1 day	Thu 1/23/25	Thu 1/23/25			No	INSTALL DETOUR													
37		INSTALL SWPPP	4 days	Mon 1/20/25	Thu 1/23/25			No	INSTALL SWPPP													
38		SAWCUTTING	1 day	Mon 1/27/25	Mon 1/27/25	37		No	SAWCUTTING													

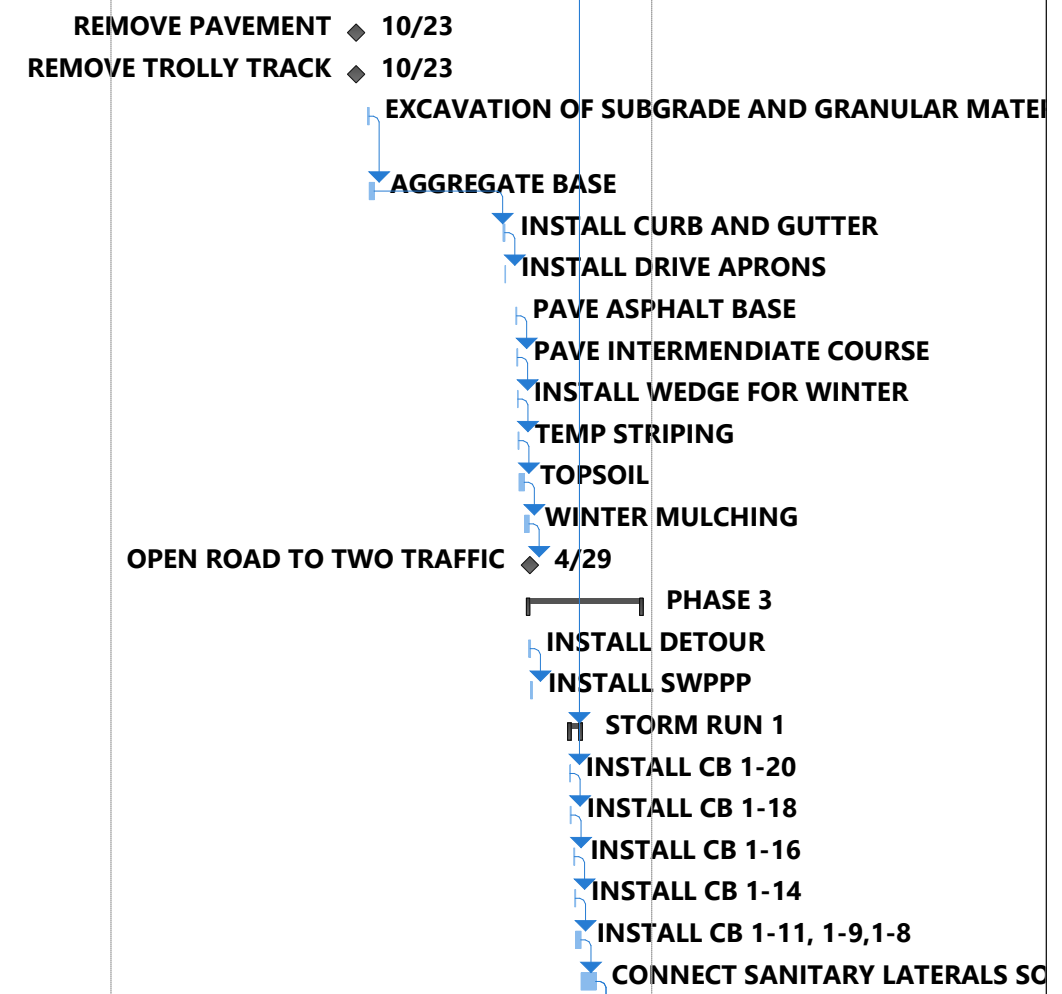

ID	Task Mode	Task Name	Duration	Start	Finish	Predecessors	Milestone	3	Half 2, 2023				Half 1, 2024			Half 2, 2024			Half 1, 2025			Half 2, 2025			Half 1, 2026			Half 2, 2026				
									M	J	S	N	J	M	M	J	S	N	J	M	M	J	S	N	J	M	M	J	S	N	J	M
75		INSTALL DMH 1-2	1 day	Tue 5/13/25	Wed 5/14/25	73		No																								
76		INSTALL CB 1-23 AND 1-24	1 day	Wed 5/14/25	Thu 5/15/25	75		No																								
77		INSTALL CB 1-21 AND 1-19	1 day	Thu 5/15/25	Mon 5/19/25	76		No																								
78		INSTALL CB 1-17	2 days	Mon 5/19/25	Wed 5/21/25	77		No																								
79		INSTALL CB 1-15	1.5 days	Wed 5/21/25	Thu 5/22/25	78		No																								
80		INSTALL CB 1-13 AND 1-12	1.5 days	Mon 5/26/25	Tue 5/27/25	79		No																								
81		INSTALL CB 1-10	1 day	Tue 5/27/25	Wed 5/28/25	80		No																								
82		INSTALL CB 1-7	3 days	Wed 5/28/25	Tue 6/3/25	81		No																								
83		INSTALL CB 1-4	3 days	Tue 6/3/25	Mon 6/9/25	82		No																								
84		INSTALL CB 1-2	1 day	Mon 6/9/25	Tue 6/10/25	83		No																								
85		INSTALL CB 1-1	1 day	Tue 6/10/25	Wed 6/11/25	84		No																								
86		INSTALL CB 1-3 AND 1-6	1 day	Wed 6/11/25	Thu 6/12/25	85		No																								
87																																
88		<b>PHASE 2 ROAD RECONSTRUCTION Lockwood East</b>	<b>31 days</b>	<b>Wed 10/9/24</b>	<b>Mon 12/2/24</b>			<b>No</b>																								
89		REMOVE PAVEMENT	0 days	Wed 10/23/24	Wed 10/23/24			Yes																								
90		REMOVE TROLLY TRACK	0 days	Wed 10/23/24	Wed 10/23/24			Yes																								
91		EXCAVATION OF SUBGRADE AND GRANULAR MATERIAL	2 days	Mon 11/4/24	Tue 11/5/24			No																								
92		AGGREGATE BASE	2.5 days	Wed 11/6/24	Mon 11/11/24	91		No																								
93		INSTALL CURB AND GUTTER	2 days	Mon 3/31/25	Tue 4/1/25	92		No																								
94		INSTALL DRIVE APRONS	1 day	Wed 4/2/25	Wed 4/2/25	93		No																								
95		PAVE ASPHALT BASE	1 day	Mon 4/14/25	Mon 4/14/25			No																								
96		PAVE INTERMEDIATE COURSE	1 day	Tue 4/15/25	Tue 4/15/25	95		No																								
97		INSTALL WEDGE FOR WINTER	0.5 days	Wed 4/16/25	Wed 4/16/25	96		No																								
98		TEMP STRIPING	1 day	Wed 4/16/25	Thu 4/17/25	97		No																								
99		TOPSOIL	3 days	Thu 4/17/25	Wed 4/23/25	98		No																								
100		WINTER MULCHING	2 days	Wed 4/23/25	Mon 4/28/25	99		No																								
101		OPEN ROAD TO TWO TRAFFIC	1 day	Mon 4/28/25	Tue 4/29/25	100		Yes																								
102		<b>PHASE 3</b>	<b>72 days</b>	<b>Mon 4/28/25</b>	<b>Thu 8/28/25</b>			<b>No</b>																								
103		INSTALL DETOUR	2 days	Mon 4/28/25	Tue 4/29/25			No																								
104		INSTALL SWPPP	2 days	Wed 4/30/25	Thu 5/1/25	103		No																								
105		<b>STORM RUN 1</b>	<b>6.5 days</b>	<b>Wed 6/11/25</b>	<b>Mon 6/23/25</b>	<b>85</b>		<b>No</b>																								
106		INSTALL CB 1-20	0.5 days	Wed 6/11/25	Wed 6/11/25	85		No																								
107		INSTALL CB 1-18	1 day	Thu 6/12/25	Thu 6/12/25	106		No																								
108		INSTALL CB 1-16	1 day	Mon 6/16/25	Mon 6/16/25	107		No																								
109		INSTALL CB 1-14	1 day	Tue 6/17/25	Tue 6/17/25	108		No																								
110		INSTALL CB 1-11, 1-9,1-8	3 days	Wed 6/18/25	Mon 6/23/25	109		No																								
111		CONNECT SANITARY LATERALS SOUTHSIDE	10 days	Tue 6/24/25	Wed 7/9/25	110		No																								



ID	Task Mode	Task Name	Duration	Start	Finish	Predecessors	Milestone	3																					
								Half 2, 2023				Half 1, 2024			Half 2, 2024			Half 1, 2025			Half 2, 2025			Half 1, 2026			Half 2, 2026		
								M	J	S	N	J	M	M	J	S	N	J	M	M	J	S	N	J	M	M	J	S	N
112		<b>ROAD RECONSTRUCTION PHASE 3 West of Lockwood</b>	<b>15 days</b>	<b>Thu 7/10/25</b>	<b>Tue 8/5/25</b>		<b>No</b>																						
113		REMOVE MAINLINE PAVEMENT	4 days	Thu 7/10/25	Wed 7/16/25	111	No																						
114		REMOVE TROLLY TRACKS	4 days	Thu 7/10/25	Wed 7/16/25	111	No																						
115		FILL AND PLUG 8" SANITARY	2 days	Thu 7/17/25	Mon 7/21/25	114	No																						
116		FILL AND PLUG 10" SANITARY 2	2 days	Tue 7/22/25	Wed 7/23/25	115	No																						
117		REMOVE SANITARY STRUCTURES	2 days	Thu 7/24/25	Mon 7/28/25	116	No																						
118		EXCAVATION OF SUBGRADE AND GRANULAR MATERIAL	2 days	Tue 7/29/25	Wed 7/30/25	117	No																						
119		AGGREGATE BASE	3 days	Thu 7/31/25	Tue 8/5/25	118	No																						
120		INSTALL CURB AND GUTTER	3 days	Mon 8/4/25	Wed 8/6/25		No																						
121		INSTALL DRIVE APRONS	3 days	Thu 8/7/25	Tue 8/12/25	120	No																						
122		PAVE ASPHALT BASE	3 days	Wed 8/13/25	Mon 8/18/25	121	No																						
123		INSTALL 4" SIDEWALK	5 days	Tue 8/19/25	Tue 8/26/25	122	No																						
124		PAVE INTERMEDIATE	3 days	Tue 8/19/25	Thu 8/21/25	122	No																						
125		TRAFFIC SIGNAL WORK	1 day	Mon 8/25/25	Mon 8/25/25	124	No																						
126		SIGN INSTALLATION	3 days	Tue 8/26/25	Thu 8/28/25	125	No																						
127		<b>PHASE 4</b>	<b>5 days</b>	<b>Mon 9/1/25</b>	<b>Mon 9/8/25</b>		<b>No</b>																						
128		SURFACE COURSE PAVING	3 days	Mon 9/1/25	Wed 9/3/25	126	No																						
129		INSTALL PERMANATE STRIPING	2 days	Thu 9/4/25	Mon 9/8/25	128	No																						
130		US 20 GENEVA COMPLETE	2 days	Thu 9/4/25	Mon 9/8/25	128	Yes																						

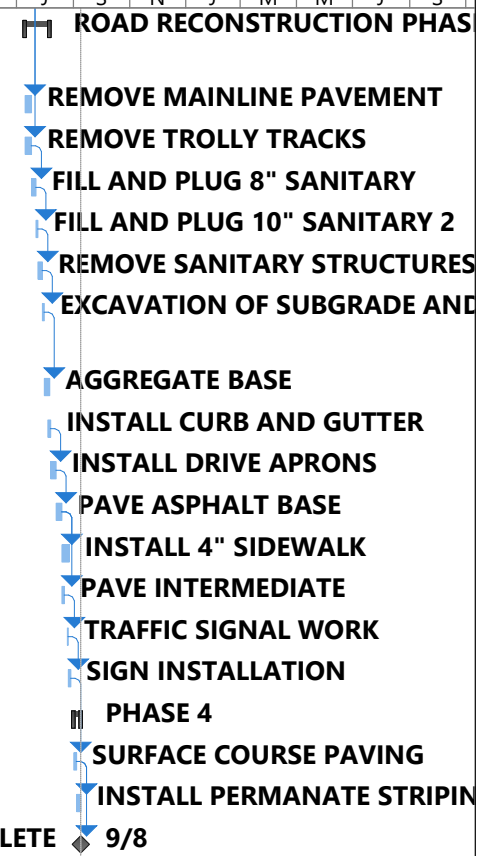

US 20 GENEVA COMPLETE 9/8